

LEGEND:

- PERMANENT DEVELOPMENT BOUNDARY
- PROPOSED DEVELOPMENT
- EXISTING EIR UNDERGROUND
- EXISTING EIR AERIAL
- PROPOSED EIR DIVERSION
- EIR POLES
- CONFLICTS IDENTIFIED
- EXISTING REGIONAL / LOCAL ROAD NAMES
- EXISTING NATIONAL ROAD NAMES

THE PROPOSAL AS OUTLINED ON THIS DRAWING IS BASED ON CONSULTATION WITH THE UTILITY PROVIDER. THE DESIGN WILL BE CONFIRMED IN AGREEMENT WITH THE UTILITY PROVIDER AT THE DETAIL DESIGN STAGE.

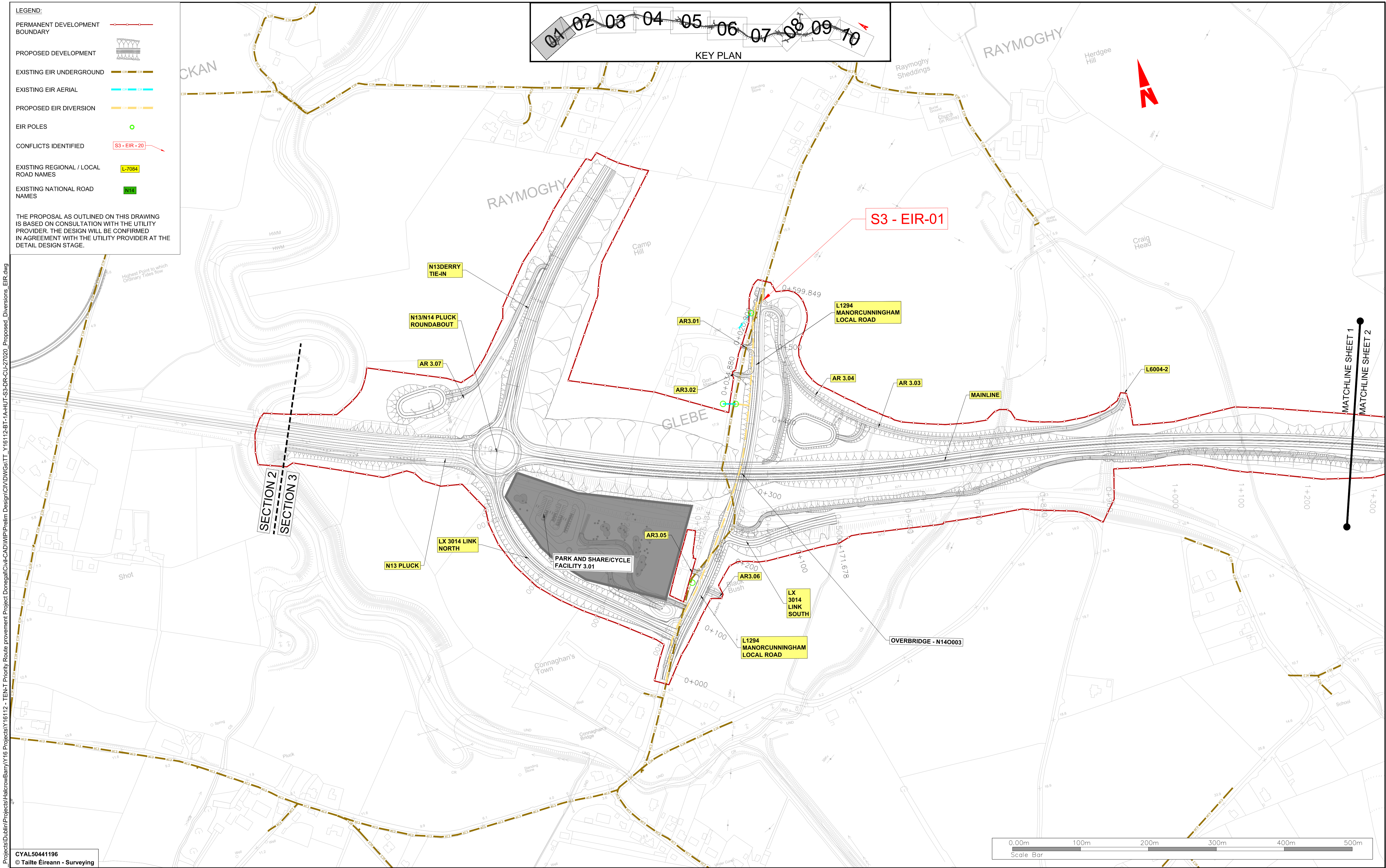
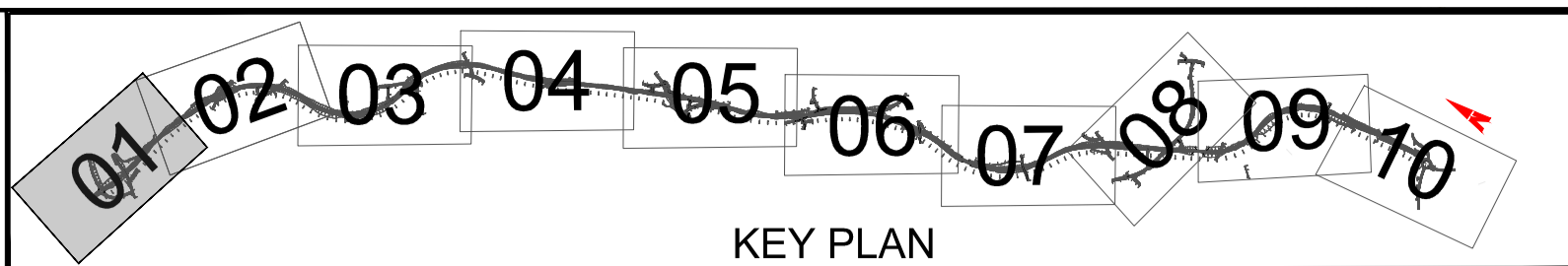

CYAL50441196
© Taite Éireann - Surveying



Notes
DO NOT SCALE. Use figured dimensions only. All levels are referred to Ordnance Survey Datum, Mean Head.
This drawing is the property of Donegal County Council. It is a confidential document and must not be copied, used, or its contents divulged without prior written consent. This document should not be relied on or used in circumstances other than those for which it was originally prepared. Barry Transportation accepts no responsibility for this document to any other party other than the party by whom it was commissioned.

Rev.	Date	Drawn	Description	Chk'd	Appr.
P01	24.12.25	MG	ISSUE FOR PLANNING	JMM	ED

Project Title: TEN-T PRIORITY ROUTE IMPROVEMENT PROJECT DONEGAL Section 3 - N14 Manor Cunningham to Lifford/Strabane/A5 Link			Status: A3
Drawing Title: PROPOSED DIVERSION EIR			Rev: P01
Designed: JMM	Date: DEC 2025	EIAR Drawing Identifier:	
Drawn: MG	Scale @ A1: 1:2500	EIAR Drawing Identifier:	
Approved: ED	@ A3: 1:5000	File Identifier:	
Checked: JMM	Sheet: 1 OF 10	TT_Y16112-BT-1A-HUT-S3-DR-CU-27020	

V:\gis\racine\localbu_mens\UBS\0_P\Projects\Dublin\Projects\Halcrow\Barry\16_P\Projects\Y16112 - TEN-T Priority Route Improvement Project Donegal\Civil-CAD\WIP\Prelim Design\CIVIL\DWG\GATTT_Y16112-BT-1A-HUT-S3-DR-CU-27020_Proposed_Diversion_EIR.dwg

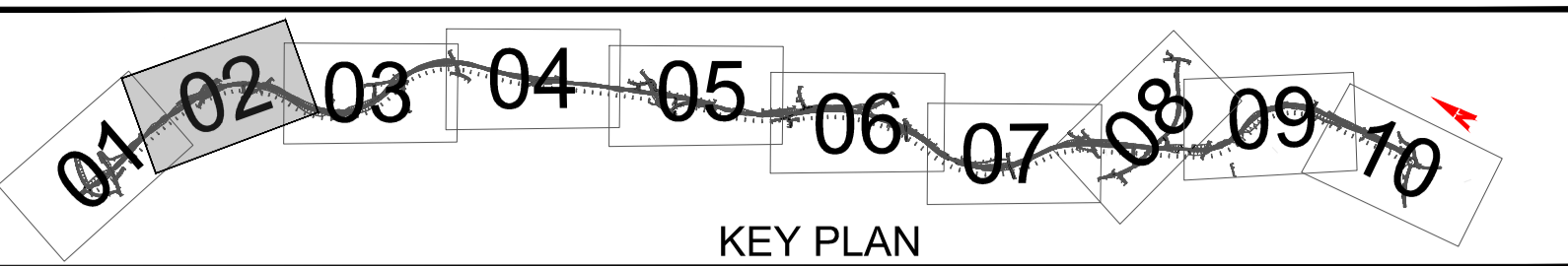

- LEGEND:
- PERMANENT DEVELOPMENT BOUNDARY
 - PROPOSED DEVELOPMENT
 - EXISTING EIR UNDERGROUND
 - EXISTING EIR AERIAL
 - PROPOSED EIR DIVERSION
 - EIR POLES
 - CONFLICTS IDENTIFIED
 - EXISTING REGIONAL / LOCAL ROAD NAMES
 - EXISTING NATIONAL ROAD NAMES
- THE PROPOSAL AS OUTLINED ON THIS DRAWING IS BASED ON CONSULTATION WITH THE UTILITY PROVIDER. THE DESIGN WILL BE CONFIRMED IN AGREEMENT WITH THE UTILITY PROVIDER AT THE DETAIL DESIGN STAGE.

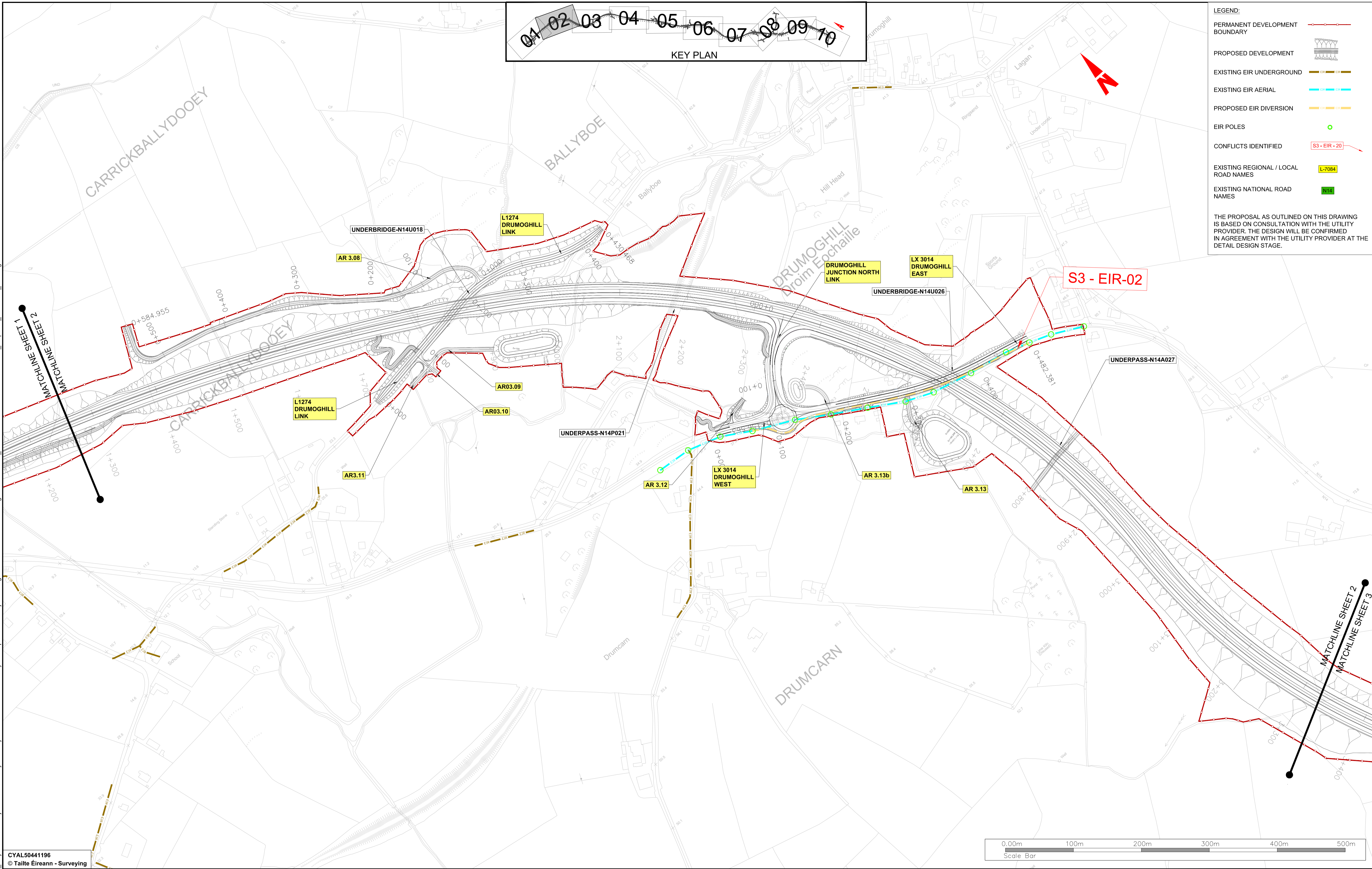

CYAL50441196 © Talte Éireann - Surveying

CYAL50441196
© Talte Éireann - Surveying

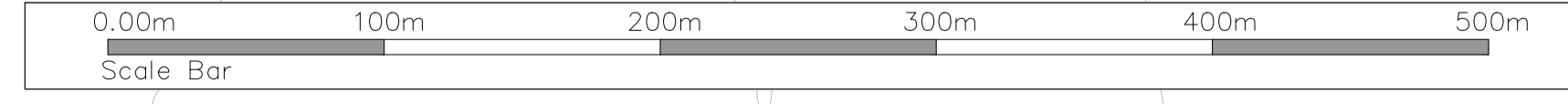

Notes
DO NOT SCALE. Use figured dimensions only. All levels are referred to Ordnance Survey Datum, Mean Head.
This drawing is the property of Donegal County Council. It is a confidential document and must not be copied, used, or its contents divulged without prior written consent. This document should not be relied on or used in circumstances other than those for which it was originally prepared. Barry Transportation accepts no responsibility for this document to any other party other than the party by whom it was commissioned.

Rev.	Date	Drawn	Description	Chk'd	Appr.
P01	24.12.25	MG	ISSUE FOR PLANNING	JMM	ED

Project Title: TEN-T PRIORITY ROUTE IMPROVEMENT PROJECT DONEGAL Section 3 - N14 Manorunningham to Lifford/Strabane/A5 Link		Status: A3
Drawing Title: PROPOSED DIVERSION EIR		Rev: P01
Designed: JMM	Date: DEC 2025	EIAR Drawing Identifier:
Drawn: MG	Scale @ A1: 1:2500	EIAR DRAWING 16.17
Approved: ED	@ A3: 1:5000	File Identifier:
Checked: JMM	Sheet: 2 OF 10	TT_Y16112-BT-1A-HUT-S3-DR-CU-27020

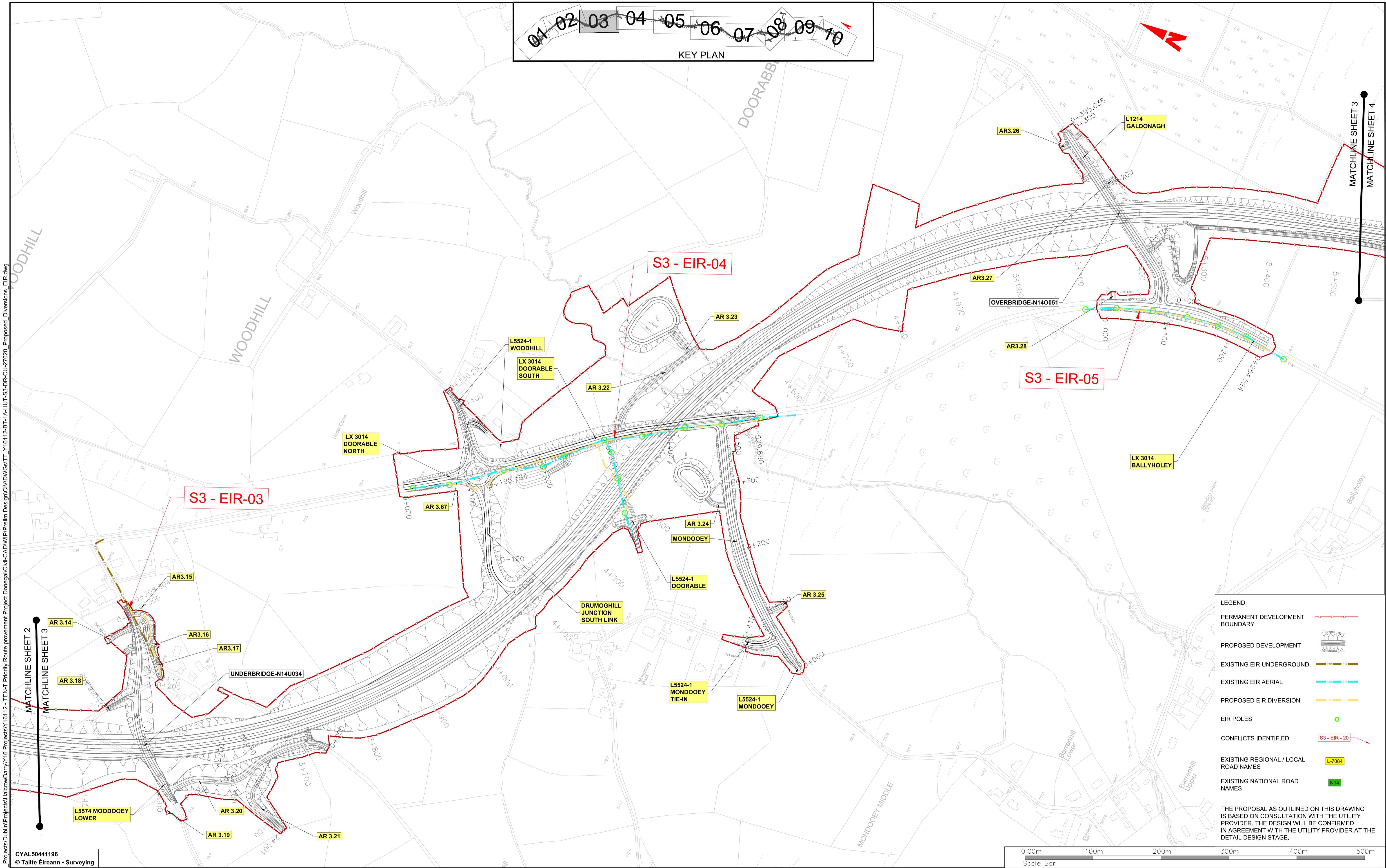
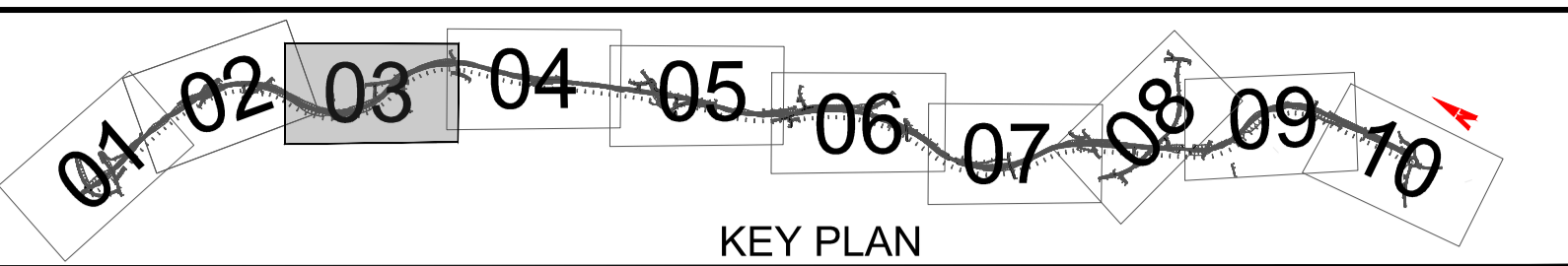

LEGEND:

- PERMANENT DEVELOPMENT BOUNDARY
- PROPOSED DEVELOPMENT
- EXISTING EIR UNDERGROUND
- EXISTING EIR AERIAL
- PROPOSED EIR DIVERSION
- EIR POLES
- CONFLICTS IDENTIFIED
- EXISTING REGIONAL / LOCAL ROAD NAMES
- EXISTING NATIONAL ROAD NAMES

THE PROPOSAL AS OUTLINED ON THIS DRAWING IS BASED ON CONSULTATION WITH THE UTILITY PROVIDER. THE DESIGN WILL BE CONFIRMED IN AGREEMENT WITH THE UTILITY PROVIDER AT THE DETAIL DESIGN STAGE.

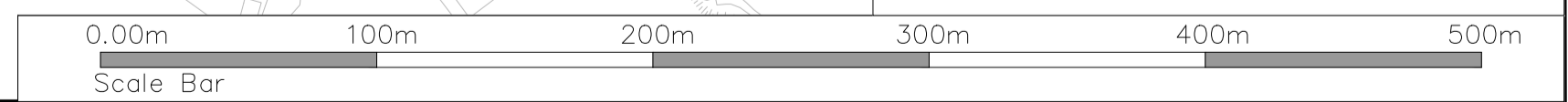

CYAL50441196
© Taite Éireann - Surveying



Notes
DO NOT SCALE. Use figured dimensions only. All levels are referred to Ordnance Survey Datum, Mean Head.
This drawing is the property of Donegal County Council. It is a confidential document and must not be copied, used, or its contents divulged without prior written consent. This document should not be relied on or used in circumstances other than those for which it was originally prepared. Barry Transportation accepts no responsibility for this document to any other party other than the party by whom it was commissioned.

Rev.	Date	Drawn	Description	Chk'd	Appr.
P01	24.12.25	MG	ISSUE FOR PLANNING	JMM	ED

Project Title: TEN-T PRIORITY ROUTE IMPROVEMENT PROJECT DONEGAL Section 3 - N14 Manorunningham to Lifford/Strabane/A5 Link			
Drawing Title: PROPOSED DIVERSION EIR			
Designed: JMM	Date: DEC 2025	EIAR Drawing Identifier:	Status: A3
Drawn: MG	Scale @ A1: 1:2500	EIAR Drawing: 16.17	Rev: P01
Approved: ED	@ A3: 1:5000	File Identifier:	
Checked: JMM	Sheet: 3 OF 10	TT_Y16112-BT-1A-HUT-S3-DR-CU-27020	

Legis.racine.localbu_mens\USB\0_P\Projects\Donegal\Projects\Halcrow\Y16\Projects\Y16112-BT-1A-HUT-S3-DR-CU-27020_Proposed_Diversion_EIR.dwg

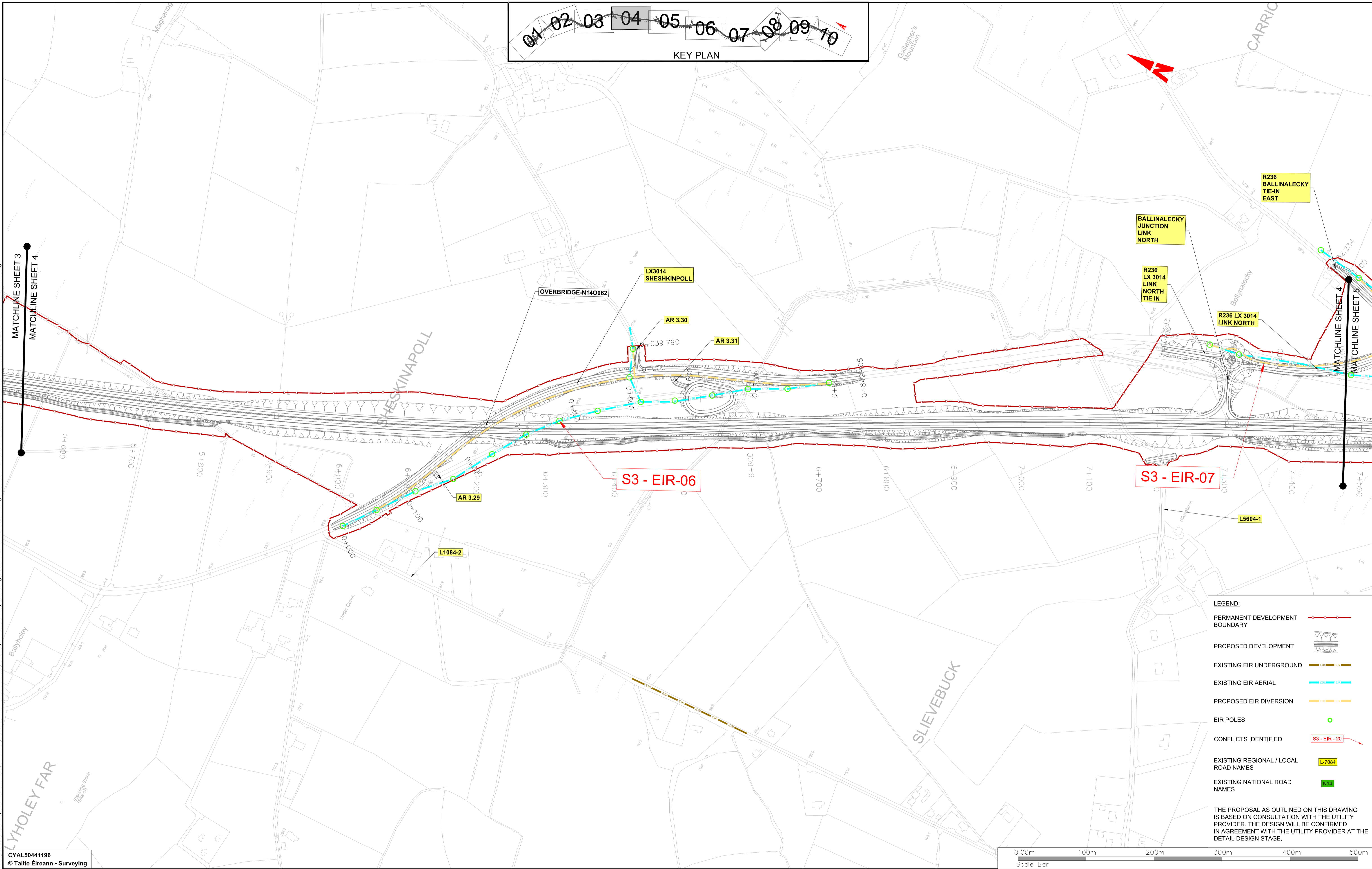
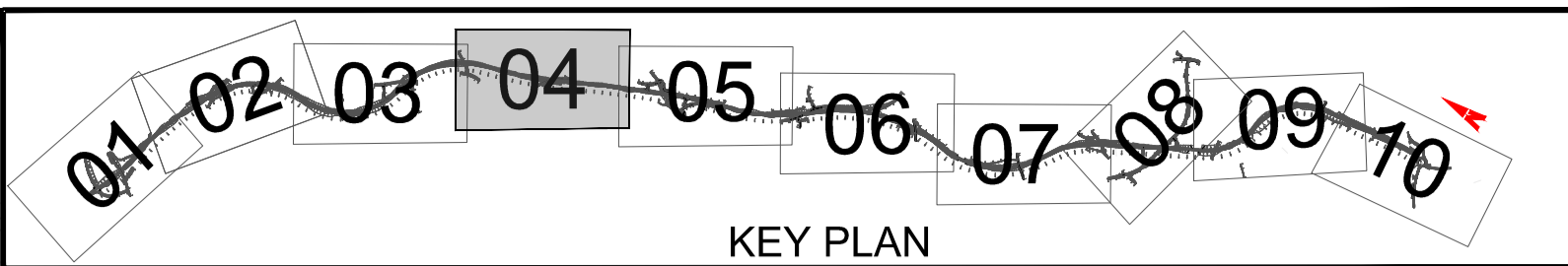

- LEGEND:**
- PERMANENT DEVELOPMENT
 - BOUNDARY
 - PROPOSED DEVELOPMENT
 - EXISTING EIR UNDERGROUND
 - EXISTING EIR AERIAL
 - PROPOSED EIR DIVERSION
 - EIR POLES
 - CONFLICTS IDENTIFIED
 - EXISTING REGIONAL / LOCAL ROAD NAMES
 - EXISTING NATIONAL ROAD NAMES

THE PROPOSAL AS OUTLINED ON THIS DRAWING IS BASED ON CONSULTATION WITH THE UTILITY PROVIDER. THE DESIGN WILL BE CONFIRMED IN AGREEMENT WITH THE UTILITY PROVIDER AT THE DETAIL DESIGN STAGE.

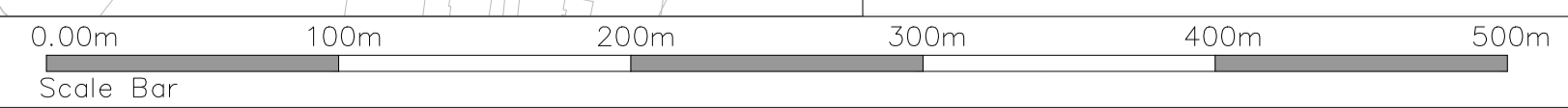

CYAL50441196
© Taite Éireann - Surveying

Notes
DO NOT SCALE. Use figured dimensions only. All levels are referred to Ordnance Survey Datum, Mean Head.
This drawing is the property of Donegal County Council. It is a confidential document and must not be copied, used, or its contents divulged without prior written consent. This document should not be relied on or used in circumstances other than those for which it was originally prepared. Barry Transportation accepts no responsibility for this document to any other party other than the party by whom it was commissioned.

Rev.	Date	Drawn	Description	Chk'd	Appr.
P01	24.12.25	MG	ISSUE FOR PLANNING	JMM	ED

Project Title: TEN-T PRIORITY ROUTE IMPROVEMENT PROJECT DONEGAL Section 3 - N14 Manorunningham to Lifford/Strabane/A5 Link			Status: A3
Drawing Title: PROPOSED DIVERSION EIR			Rev: P01
Designed: JMM	Date: DEC 2025	EIAR Drawing Identifier:	
Drawn: MG	Scale @ A1: 1:2500	EIAR DRAWING 16.17	
Approved: ED	@ A3: 1:5000	File Identifier:	
Checked: JMM	Sheet: 4 OF 10	TT_Y16112-BT-1A-HUT-S3-DR-CU-27020	

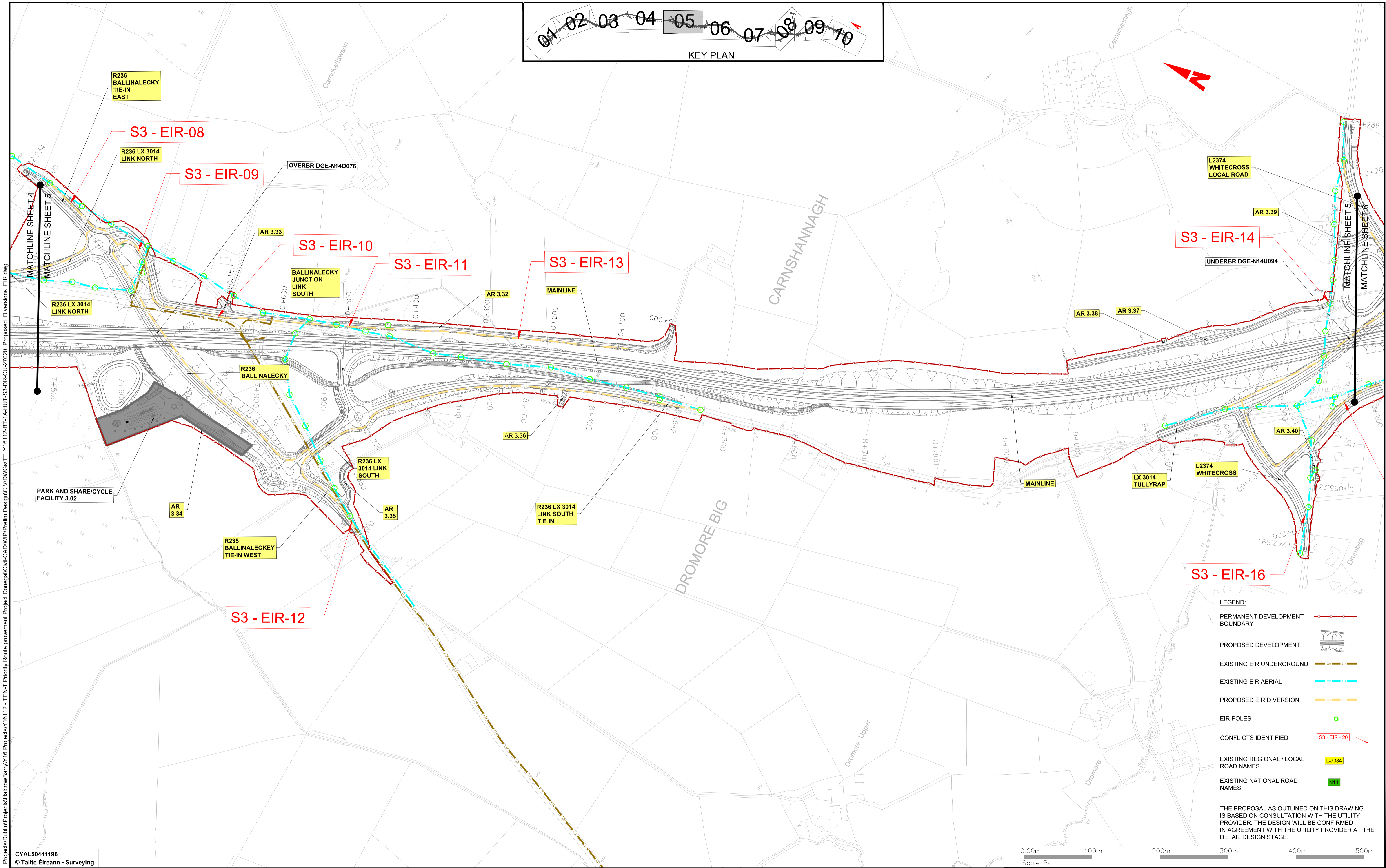
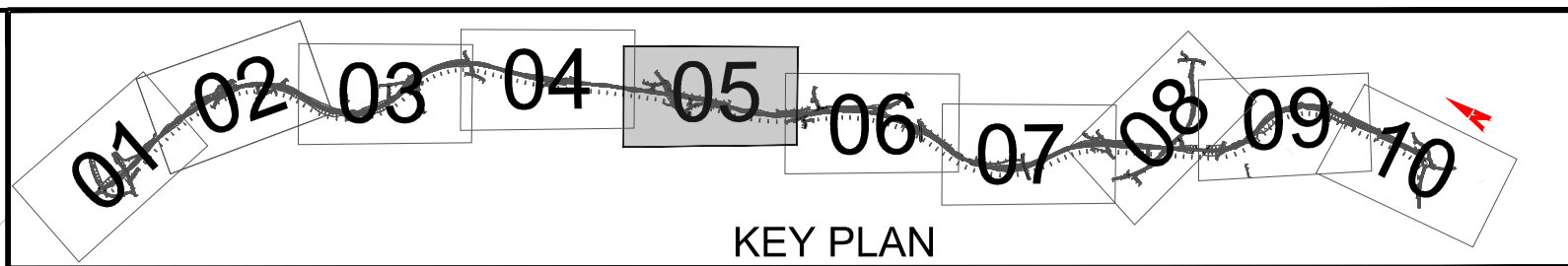

LEGEND:

- PERMANENT DEVELOPMENT —
- BOUNDARY —
- PROPOSED DEVELOPMENT —
- EXISTING EIR UNDERGROUND —
- EXISTING EIR AERIAL —
- PROPOSED EIR DIVERSION —
- EIR POLES ●
- CONFLICTS IDENTIFIED S3 - EIR - 20
- EXISTING REGIONAL / LOCAL ROAD NAMES L-7084
- EXISTING NATIONAL ROAD NAMES N14

THE PROPOSAL AS OUTLINED ON THIS DRAWING IS BASED ON CONSULTATION WITH THE UTILITY PROVIDER. THE DESIGN WILL BE CONFIRMED IN AGREEMENT WITH THE UTILITY PROVIDER AT THE DETAIL DESIGN STAGE.



CYAL50441196
© Talte Éireann - Surveying



Notes
DO NOT SCALE. Use figured dimensions only. All levels are referred to Ordnance Survey Datum, Mean Head.
This drawing is the property of Donegal County Council. It is a confidential document and must not be copied, used, or its contents divulged without prior written consent. This document should not be relied on or used in circumstances other than those for which it was originally prepared. Barry Transportation accepts no responsibility for this document to any other party other than the party by whom it was commissioned.

Rev.	Date	Drawn	Description	Chk'd	Appr.
P01	24.12.25	MG	ISSUE FOR PLANNING	JMM	ED

Project Title: TEN-T PRIORITY ROUTE IMPROVEMENT PROJECT DONEGAL Section 3 - N14 Manorunningham to Lifford/Strabane/A5 Link				Status: A3	
Drawing Title: PROPOSED DIVERSION EIR				Rev: P01	
Designed: JMM	Date: DEC 2025	EIR Drawing Identifier:			
Drawn: MG	Scale @ A1: 1:2500	EIR Drawing: 16.17			
Approved: ED	@ A3: 1:5000	File Identifier:		TT_Y16112-BT-1A-HUT-S3-DR-CU-27020	
Checked: JMM	Sheet: 5 OF 10				

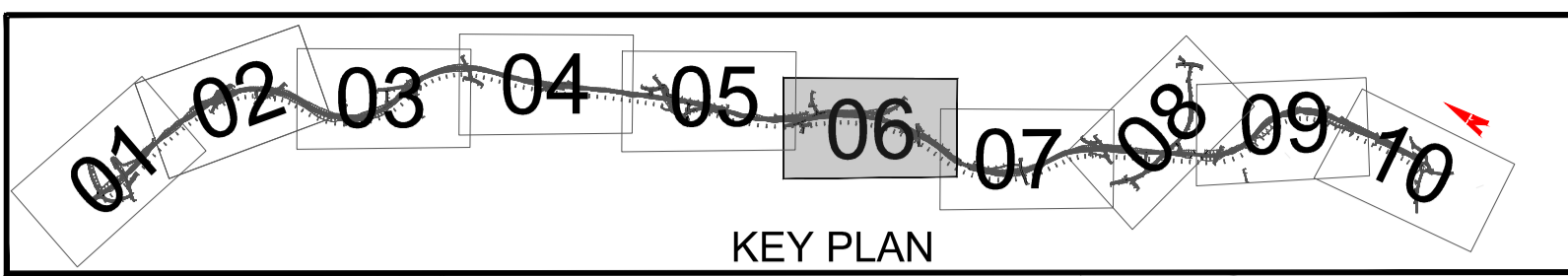

- LEGEND:
- PERMANENT DEVELOPMENT BOUNDARY
 - PROPOSED DEVELOPMENT
 - EXISTING EIR UNDERGROUND
 - EXISTING EIR AERIAL
 - PROPOSED EIR DIVERSION
 - EIR POLES
 - CONFLICTS IDENTIFIED
 - EXISTING REGIONAL / LOCAL ROAD NAMES
 - EXISTING NATIONAL ROAD NAMES
- THE PROPOSAL AS OUTLINED ON THIS DRAWING IS BASED ON CONSULTATION WITH THE UTILITY PROVIDER. THE DESIGN WILL BE CONFIRMED IN AGREEMENT WITH THE UTILITY PROVIDER AT THE DETAIL DESIGN STAGE.

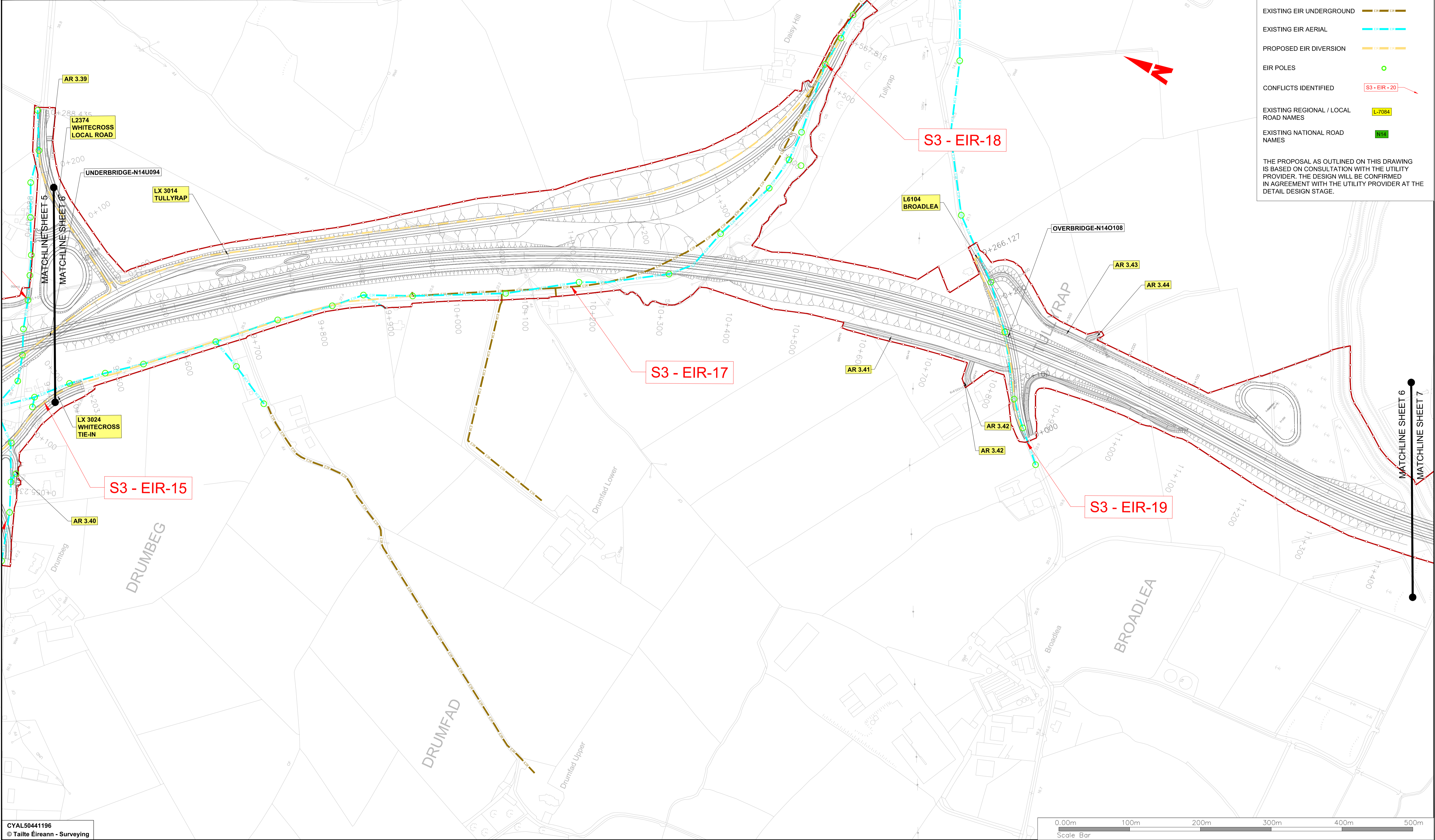

CYAL50441196
© Taitte Éireann - Surveying

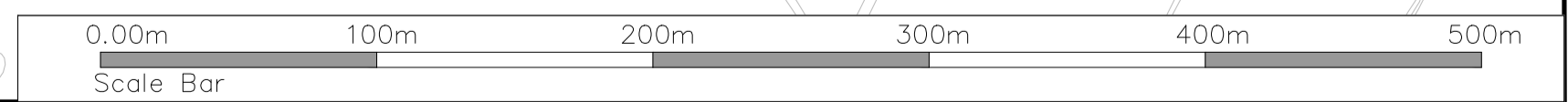

Notes
DO NOT SCALE. Use figured dimensions only. All levels are referred to Ordnance Survey Datum, Mean Head.
This drawing is the property of Donegal County Council. It is a confidential document and must not be copied, used, or its contents divulged without prior written consent. This document should not be relied on or used in circumstances other than those for which it was originally prepared. Barry Transportation accepts no responsibility for this document to any other party other than the party by whom it was commissioned.

Rev.	Date	Drawn	Description	Chk'd	Appr.
P01	24.12.25	MG	ISSUE FOR PLANNING	JMM	ED

Project Title: TEN-T PRIORITY ROUTE IMPROVEMENT PROJECT DONEGAL Section 3 - N14 Manorunningham to Lifford/Strabane/A5 Link		Status: A3
Drawing Title: PROPOSED DIVERSION EIR		Rev: P01
Designed: JMM	Date: DEC 2025	EIAR Drawing Identifier:
Drawn: MG	Scale @ A1: 1:2500	EIAR DRAWING 16.17
Approved: ED	@ A3: 1:5000	File Identifier: TT_Y16112-BT-1A-HUT-S3-DR-CU-27020
Checked: JMM	Sheet: 6 OF 10	

Vegis.racine.local\bu_mens\UBB\0_P\Projects\Donegal\Projects\Halcrow\Barry\16 Projects\Y16112-BT-1A-HUT-S3-DR-CU-27020_Proposed_Diversions_EIR.dwg

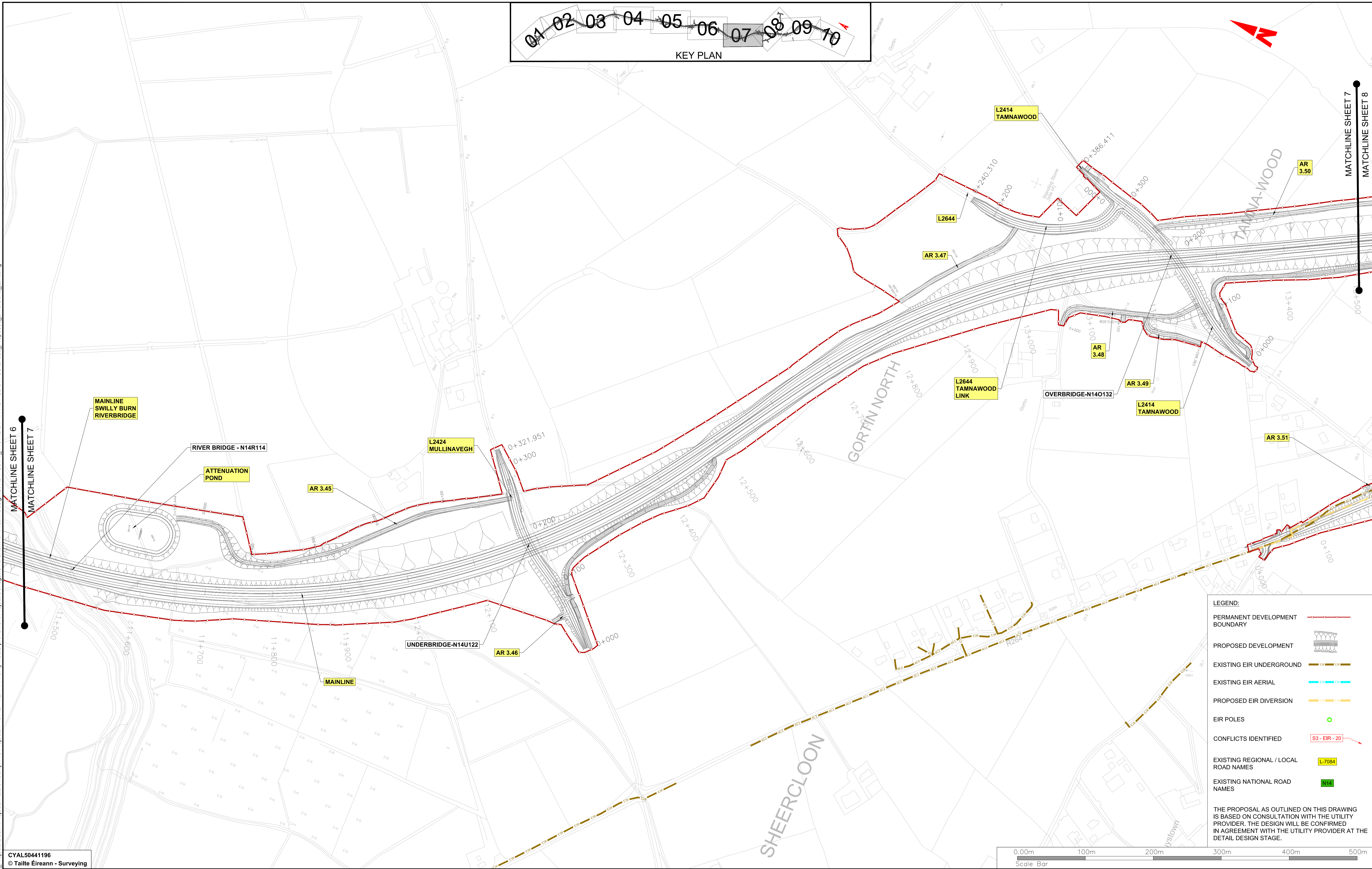
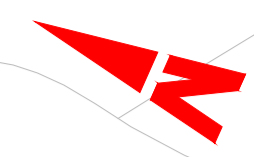
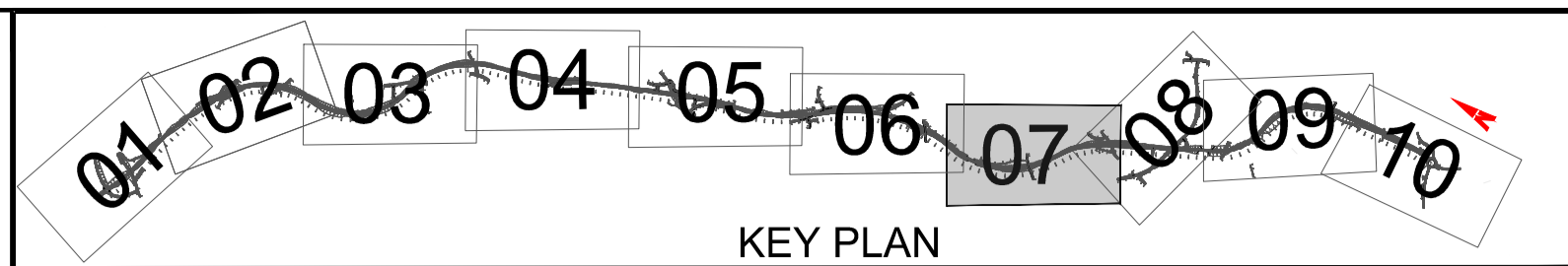

CYAL50441196 © Taitte Éireann - Surveying

MATCHLINE SHEET 6
MATCHLINE SHEET 7
MATCHLINE SHEET 8

LEGEND:

PERMANENT DEVELOPMENT	
BOUNDARY	
PROPOSED DEVELOPMENT	
EXISTING EIR UNDERGROUND	
EXISTING EIR AERIAL	
PROPOSED EIR DIVERSION	
EIR POLES	
CONFLICTS IDENTIFIED	
EXISTING REGIONAL / LOCAL ROAD NAMES	
EXISTING NATIONAL ROAD NAMES	

THE PROPOSAL AS OUTLINED ON THIS DRAWING IS BASED ON CONSULTATION WITH THE UTILITY PROVIDER. THE DESIGN WILL BE CONFIRMED IN AGREEMENT WITH THE UTILITY PROVIDER AT THE DETAIL DESIGN STAGE.

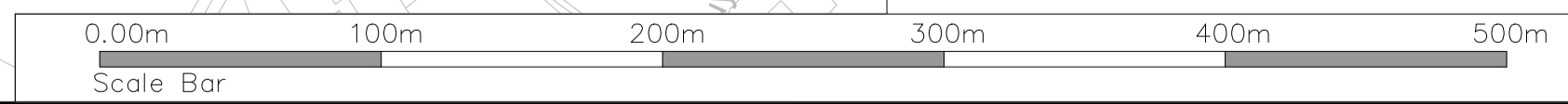

CYAL50441196
© Taitte Éireann - Surveying



Notes
DO NOT SCALE. Use figured dimensions only. All levels are referred to Ordnance Survey Datum, Mean Head.
This drawing is the property of Donegal County Council. It is a confidential document and must not be copied, used, or its contents divulged without prior written consent. This document should not be relied on or used in circumstances other than those for which it was originally prepared. Barry Transportation accepts no responsibility for this document to any other party other than the party by whom it was commissioned.

Rev.	Date	Drawn	Description	Chk'd	Appr.
P01	24.12.25	MG	ISSUE FOR PLANNING	JMM	ED

Project Title: TEN-T PRIORITY ROUTE IMPROVEMENT PROJECT DONEGAL Section 3 - N14 Manorunningham to Lifford/Strabane/A5 Link		Status: A3	
Drawing Title: PROPOSED DIVERSION EIR		Rev: P01	
Designed: JMM	Date: DEC 2025	EIAR Drawing Identifier:	
Drawn: MG	Scale @ A1: 1:2500	EIAR DRAWING 16.17	
Approved: ED	@ A3: 1:5000	File Identifier:	TT_Y16112-BT-1A-HUT-S3-DR-CU-27020
Checked: JMM	Sheet: 7 OF 10		

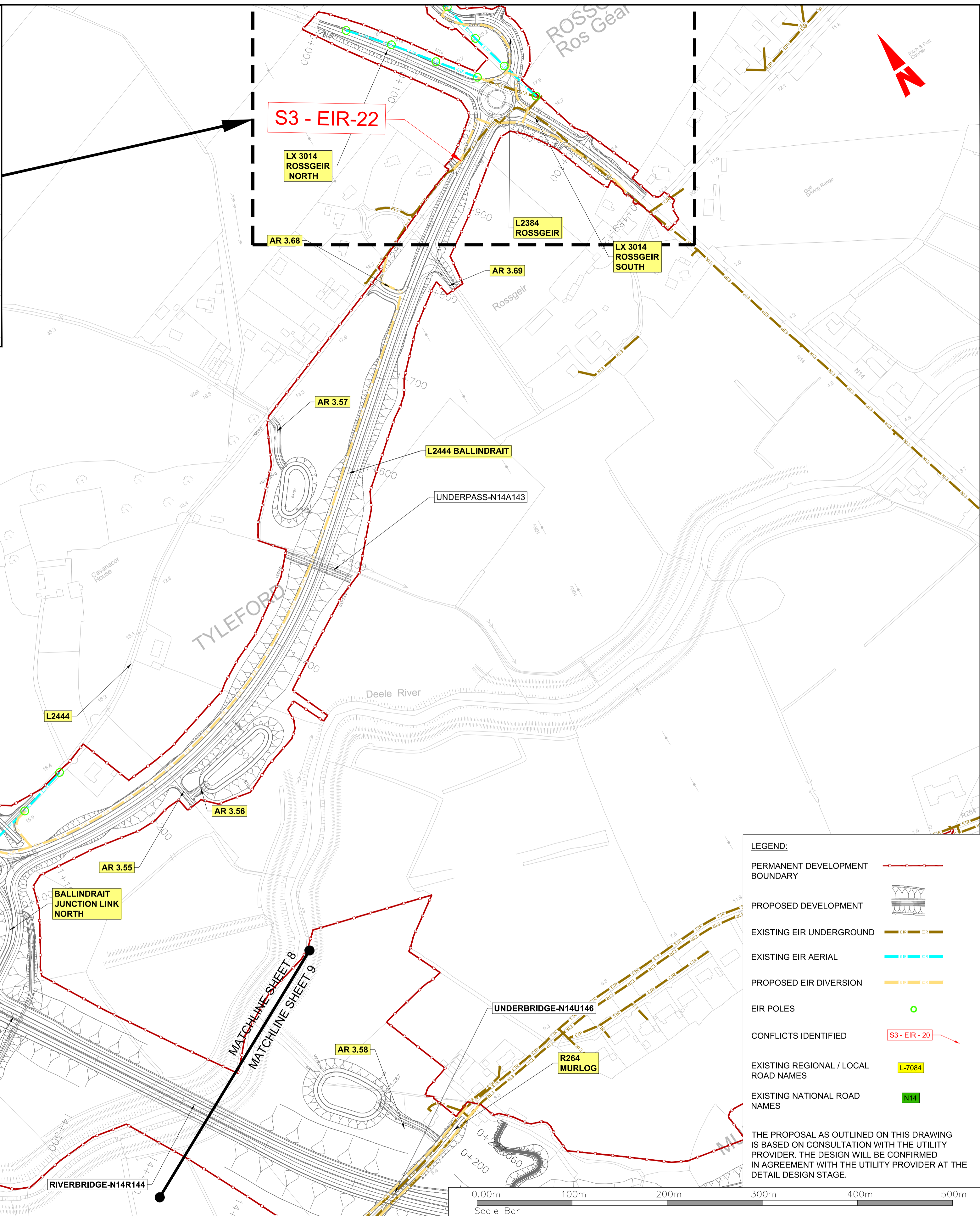
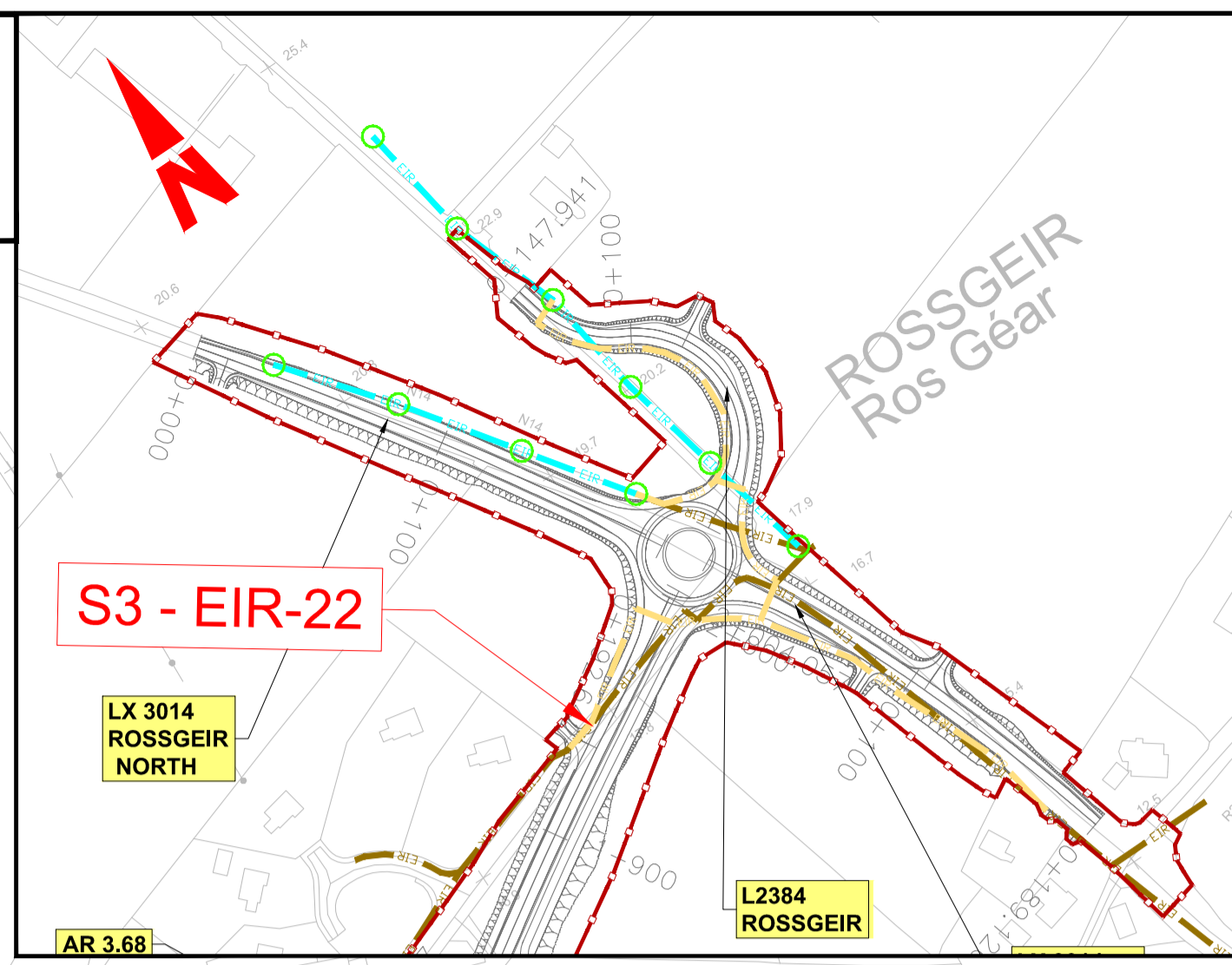
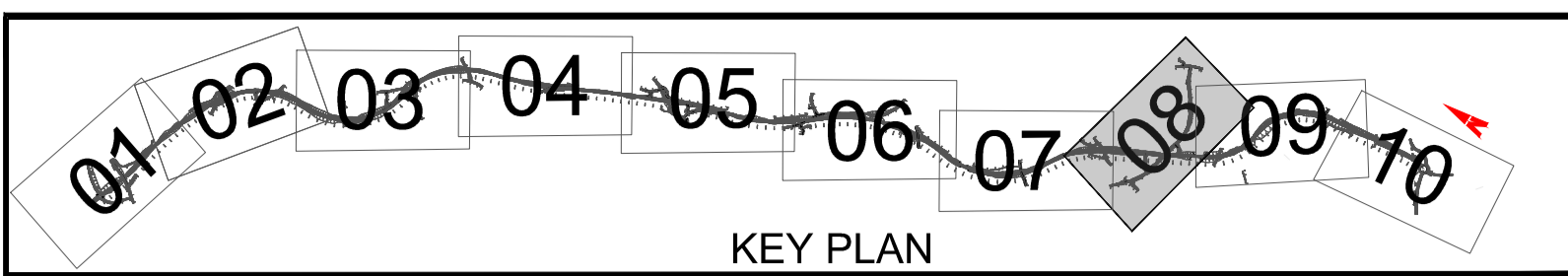

LEGEND:

- PERMANENT DEVELOPMENT
- BOUNDARY
- PROPOSED DEVELOPMENT
- EXISTING EIR UNDERGROUND
- EXISTING EIR AERIAL
- PROPOSED EIR DIVERSION
- EIR POLES
- CONFLICTS IDENTIFIED
- EXISTING REGIONAL / LOCAL ROAD NAMES
- EXISTING NATIONAL ROAD NAMES

THE PROPOSAL AS OUTLINED ON THIS DRAWING IS BASED ON CONSULTATION WITH THE UTILITY PROVIDER. THE DESIGN WILL BE CONFIRMED IN AGREEMENT WITH THE UTILITY PROVIDER AT THE DETAIL DESIGN STAGE.

CYAL50441196
© Taitte Éireann - Surveying



Notes
DO NOT SCALE. Use figured dimensions only. All levels are referred to Ordnance Survey Datum, Mean Head.
This drawing is the property of Donegal County Council. It is a confidential document and must not be copied, used, or its contents divulged without prior written consent. This document should not be relied on or used in circumstances other than those for which it was originally prepared. Barry Transportation accepts no responsibility for this document to any other party other than the party by whom it was commissioned.

Rev.	Date	Drawn	Description	Chk'd	Appr.
P01	24.12.25	MG	ISSUE FOR PLANNING	JMM	ED

Project Title: TEN-T PRIORITY ROUTE IMPROVEMENT PROJECT DONEGAL Section 3 - N14 Manorunningham to Lifford/Strabane/A5 Link		Status: A3
Drawing Title: PROPOSED DIVERSION EIR		Rev: P01
Designed: JMM	Date: DEC 2025	EIAR Drawing Identifier:
Drawn: MG	Scale @ A1: 1:2500	EIAR DRAWING 16.17
Approved: ED	@ A3: 1:5000	File Identifier:
Checked: JMM	Sheet: 8 OF 10	TT_Y16112-BT-1A-HUT-S3-DR-CU-27020

CYAL50441196 © Taite Éireann - Surveying

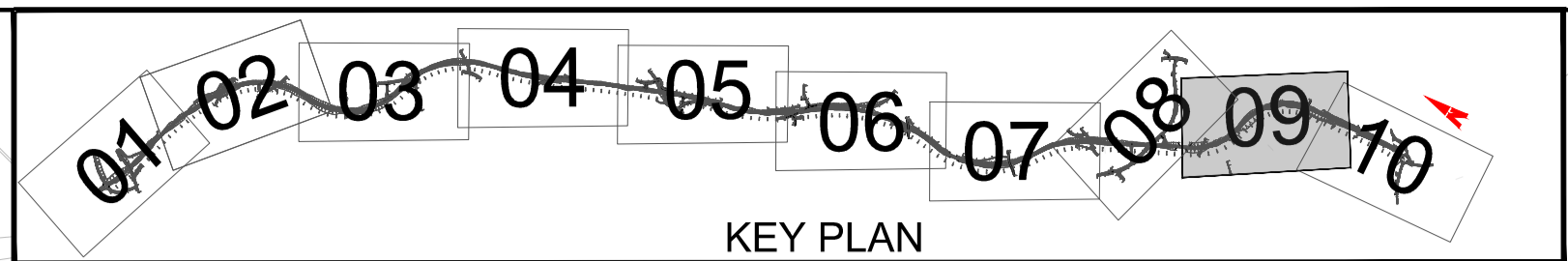
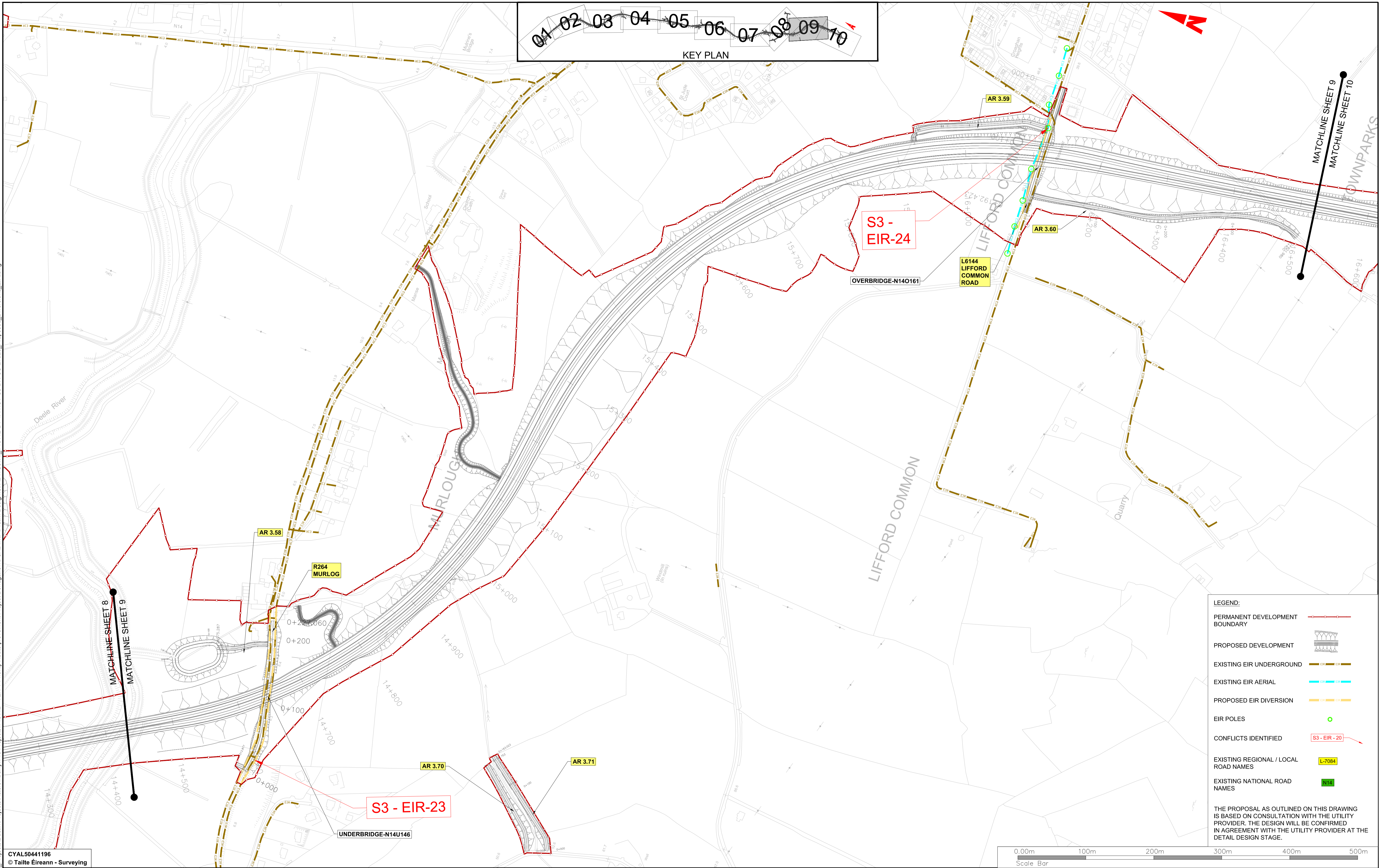

LEGEND:

- PERMANENT DEVELOPMENT BOUNDARY —
- PROPOSED DEVELOPMENT ▬▬▬▬▬▬
- EXISTING EIR UNDERGROUND —
- EXISTING EIR AERIAL —
- PROPOSED EIR DIVERSION —
- EIR POLES ●
- CONFLICTS IDENTIFIED S3 - EIR - 20
- EXISTING REGIONAL / LOCAL ROAD NAMES L-7084
- EXISTING NATIONAL ROAD NAMES N14

THE PROPOSAL AS OUTLINED ON THIS DRAWING IS BASED ON CONSULTATION WITH THE UTILITY PROVIDER. THE DESIGN WILL BE CONFIRMED IN AGREEMENT WITH THE UTILITY PROVIDER AT THE DETAIL DESIGN STAGE.

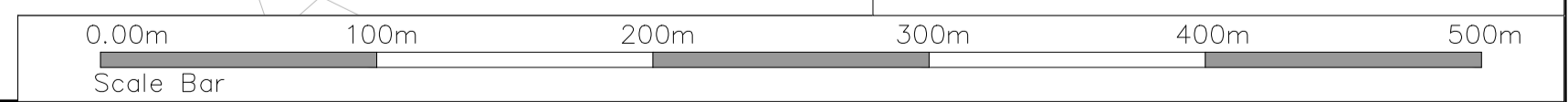

Notes
 DO NOT SCALE. Use figured dimensions only. All levels are referred to Ordnance Survey Datum, Mean Head.
 This drawing is the property of Donegal County Council. It is a confidential document and must not be copied, used, or its contents divulged without prior written consent. This document should not be relied on or used in circumstances other than those for which it was originally prepared. Barry Transportation accepts no responsibility for this document to any other party other than the party by whom it was commissioned.

Rev.	Date	Drawn	Description	Chk'd	Appr.
P01	24.12.25	MG	ISSUE FOR PLANNING	JMM	ED

Project Title: TEN-T PRIORITY ROUTE IMPROVEMENT PROJECT DONEGAL Section 3 - N14 Manorunningham to Lifford/Strabane/A5 Link		Status: A3	
Drawing Title: PROPOSED DIVERSION EIR		Rev: P01	
Designed: JMM	Date: DEC 2025	EIAR Drawing Identifier:	
Drawn: MG	Scale @ A1: 1:2500	EIAR DRAWING 16.17	
Approved: ED	@ A3: 1:5000	File Identifier:	TT_Y16112-BT-1A-HUT-S3-DR-CU-27020
Checked: JMM	Sheet: 9 OF 10		

\legis.racine.local\bu_mens\UBB\0 - Projects\Dublin\Projects\Halcrow\Barry\16 Projects\Y16112-BT-1A-HUT-S3-DR-CU-27020_Proposed_Diversions_EIR.dwg
 CYAL50441196
 © Taite Éireann - Surveying

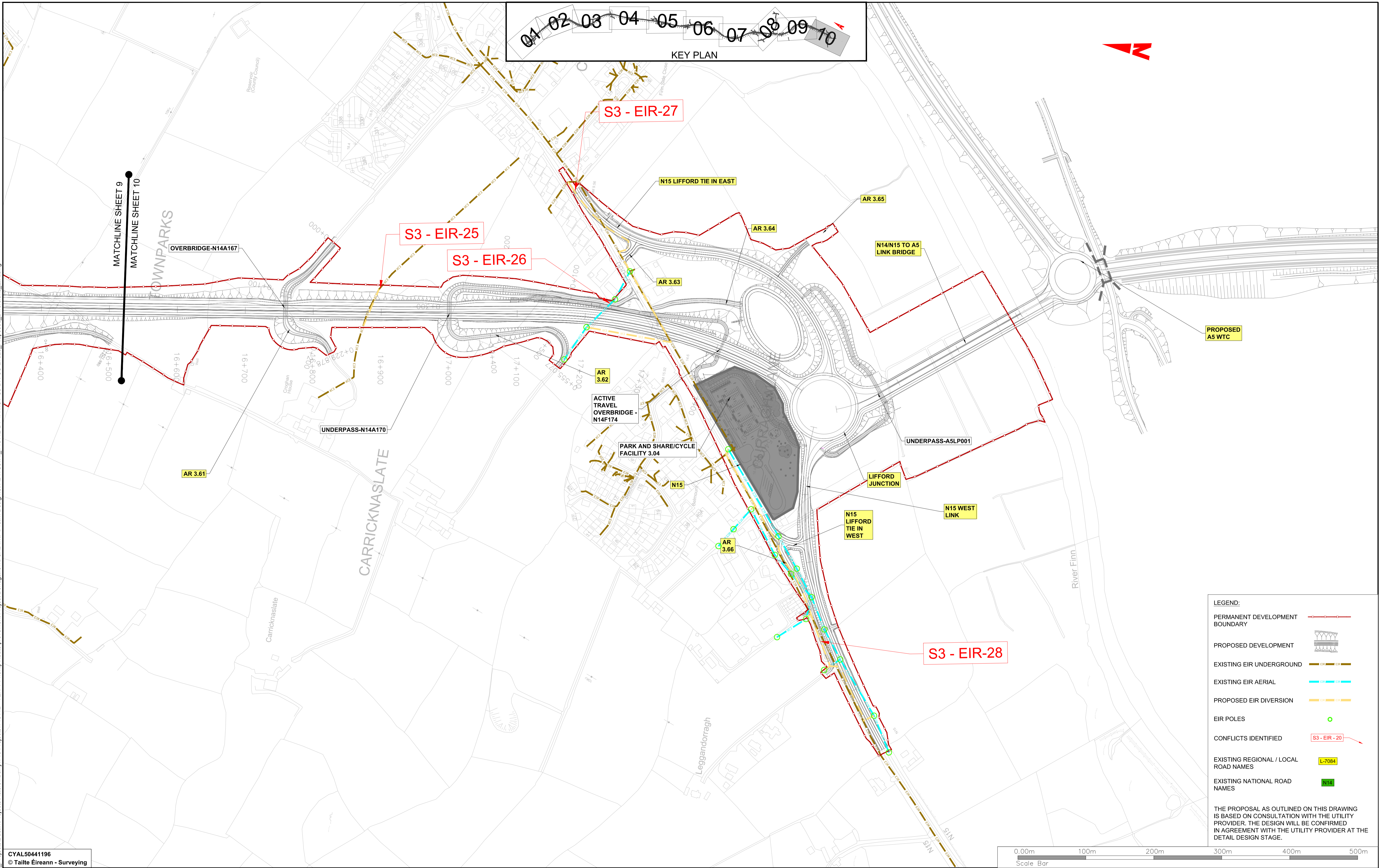

THE PROPOSAL AS OUTLINED ON THIS DRAWING IS BASED ON CONSULTATION WITH THE UTILITY PROVIDER. THE DESIGN WILL BE CONFIRMED IN AGREEMENT WITH THE UTILITY PROVIDER AT THE DETAIL DESIGN STAGE.

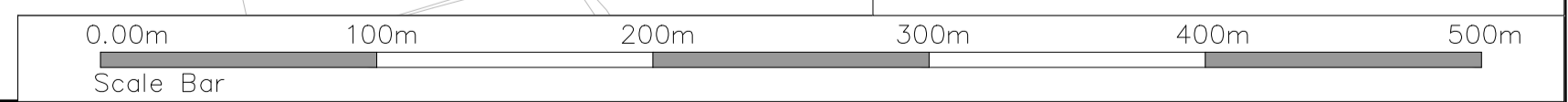

TII
 Bonneagar Iompair Éireann
 Transport Infrastructure Ireland
 Co-fundanced by the Connecting Europe Facility of the European Union
 Rialtas na hÉireann
 Government of Ireland
 Tionscadal Éireann
 Project Ireland
 2020

Donegal
 NRO
 Oifis Boicéim Naísimeara
 Dhún na nGall
 Donegal County Council

BARRY
 TRANSPORTATION

Notes
 DO NOT SCALE. Use figured dimensions only. All levels are referred to Ordnance Survey Datum, Mean Head.
 This drawing is the property of Donegal County Council. It is a confidential document and must not be copied, used, or its contents divulged without prior written consent. This document should not be relied on or used in circumstances other than those for which it was originally prepared. Barry Transportation accepts no responsibility for this document to any other party other than the party by whom it was commissioned.

Rev.	Date	Drawn	Description	Chk'd	Appr.
P01	24.12.25	MG	ISSUE FOR PLANNING	JMM	ED

Project Title: TEN-T PRIORITY ROUTE IMPROVEMENT PROJECT DONEGAL Section 3 - N14 Manorunningham to Lifford/Strabane/A5 Link		Status: A3
Drawing Title: PROPOSED DIVERSION EIR		Rev.: P01
Designed: JMM Drawn: MG Approved: ED Checked: JMM	Date: DEC 2025 Scale @ A1: 1:2500 @ A3: 1:5000 Sheet: 10 OF 10	EIAR Drawing Identifier: EIAR Drawing: 16.17 File Identifier: TT_Y16112-BT-1A-HUT-S3-DR-CU-27020